Simple gifts trio

part one
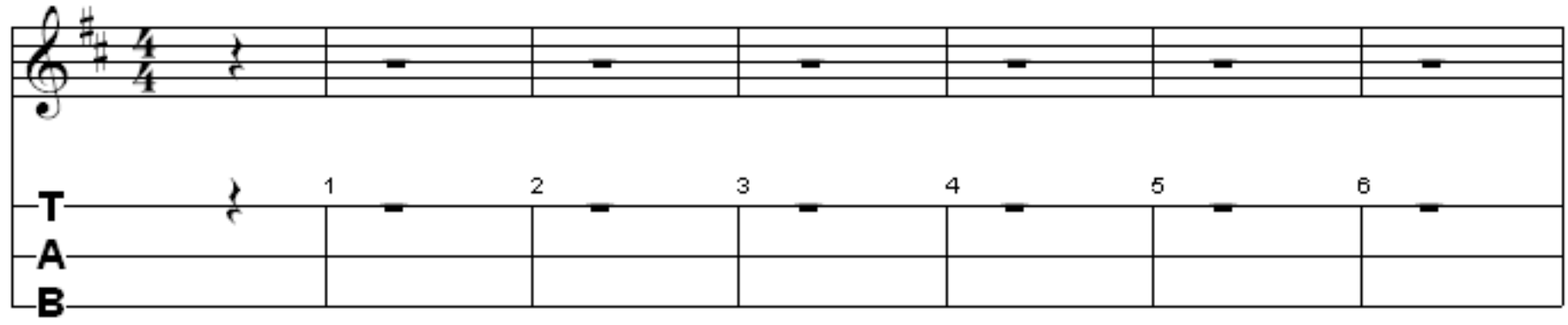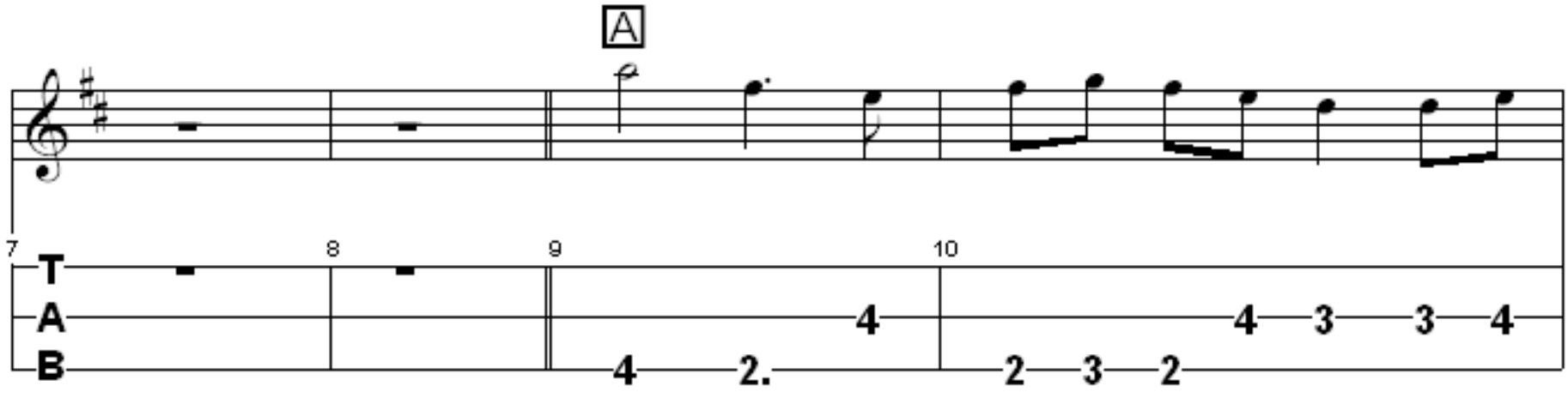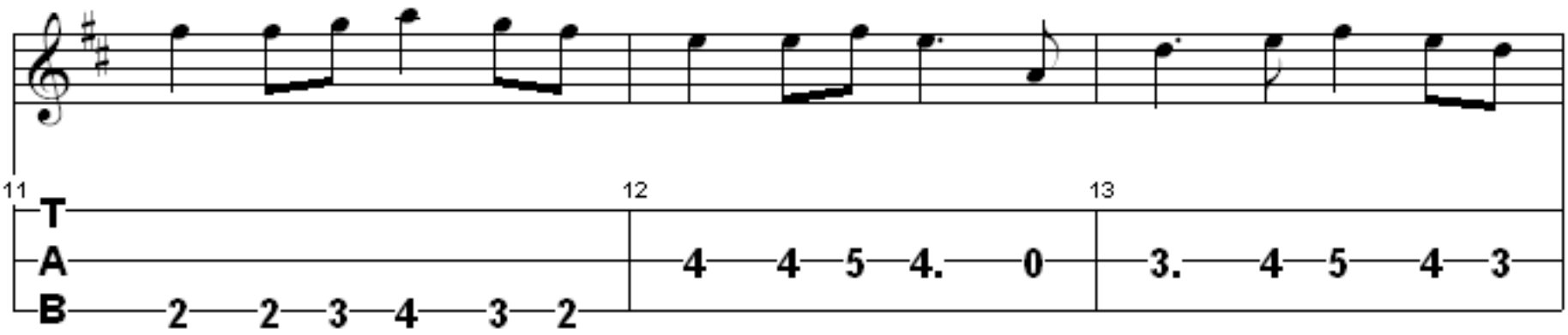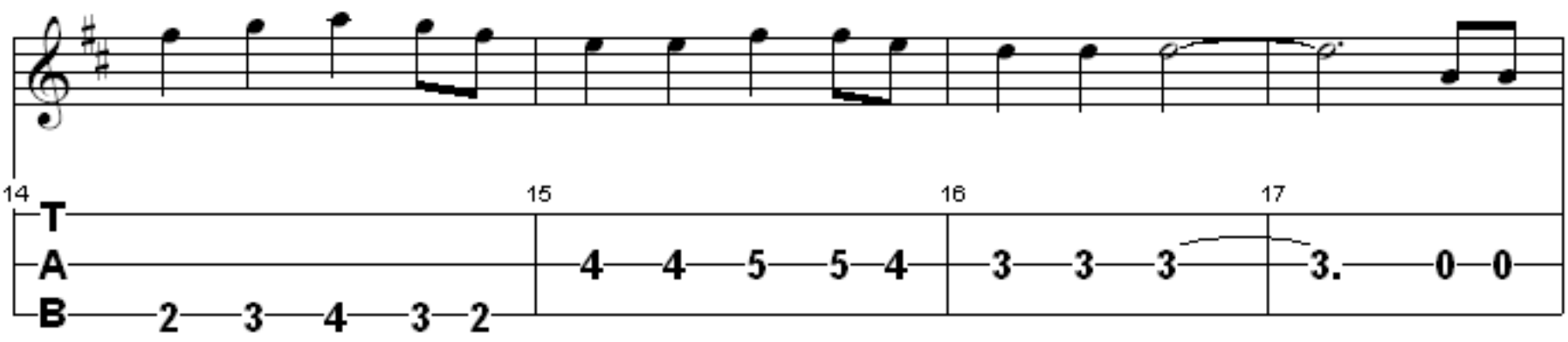
arranged by Ken Bloom